THE ROCK-A-CHAW

Vol. XXIX No. 1 | St. Stanislaus College, Bay St. Louis, Miss. | October 14, 1960

Entered Bay St. Louis Post Office as Second-Class Matter. Authorized July 19, 1918.

Changes In Faculty Bring 6 New Brothers To SSC

New faces among the faculty for the year are (left to right:) Brother Roderic, Valery, Brendan, and Ralph. Not pictured, Brother Bede.

Brother Hugh, S.C. has been reappointed president of S.S.C. for the 1960-61 school year, with Brother Philip resuming his post as principal.

Six new changes were made in the faculty during the summer. In the high school department only one change took place. Brother Ralph returns to us after an absence of a year.

Last year Brother taught at Cor Jesu High School in New Orleans. He is presently teaching senior religion, social studies, and freshman English. He will also coach the varsity basketball team.

In the grammar school department, Brother Valery of Mobile, Alabama, teaches the combined fifth and sixth grades. Brother also coaches yard leagues for the little study hall.

Brother Roderic, formerly of Thibodaux College, teaches sixth grade and coaches middle study hall yard leagues.

Brother Brendan, of Mobile Alabama, is teaching eighth grade here at S.S.C., and is also coaching yard leagues. Brother Bede, recently arrived, is teaching the seventh grade and coaching yard leagues, also.

Brother Sidney is the newly appointed prefect of the senior study hall. Brother was formerly prefect of the middle study hall before going to Rome last year, where he made his grand novitiate. Brother Sidney also teaches French.

Brother Dean, last year of Catholic High in Baton Rouge, is the new prefect of the middle study hall.

Reappointed to S.S.C. for another term are Brothers Roger, Godfrey, Athanasius, Norman; Brother Basil, newly appointed athletic director; Celestine, Loyola, Marius, Andries, Leon, Claude, Firmin, Ramon, Alban, Luke, and Aurelian.

Alumni Elect New Officers

Election of current officers of the Alumni Association will take place Sunday, October 16.

Members gather annually on homecoming day, to renew old friendships; to cast their votes; and to tentatively plan the activities of the year.

Outgoing officers of the association are Mr. Edmund Brignac. Jr., '48, president; Mr. Earle Christenberry, Jr., 45, 1st vice-president; and Mr. Robert Camors, '31, 2nd vice-president.

The past year's executive committee included: Messrs W. App, '35; N. Farve, '44; M. Irwin, '16; A. Brady, '27; B. Wilbert, '23; M. Artigues, '32; E. Daunis, '47; A. Glover, '39; B. Hayden, '31; and L. Vallou, '32.

Sidelines Club Erects Stands

Lending a modern touch to the football field are the new stands, recently erected, on the home side of the S.S.C. stadium.

The stands were built through the efforts of the Sidelines Club, at a cost of approxmately $7,000.00.

Located between the thirty yard lines, the new stands are constructed of galvanized steel. The frames are bolted to a sturdy concrete footing. The seating area, of wood, will accomodate 1,000 persons comfortably.

A new feature of the stands is the walking aisle on either side which makes entering and leaving more convenient.

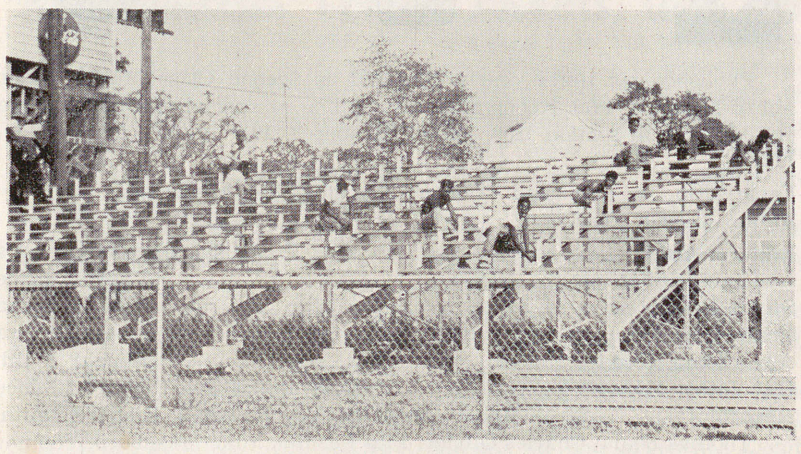

Taken while under construction are the new stands, recently completed at the stadium. This latest improvement at the football field was made possible through the efforts of the Sideline Club.

Junior, Senior Confraternity Groups Elect Mashburn Brothers, Presidents

Brothers Pat and Mike Mashburn have been elected presidents of the Senior and Junior divisions of the Confraternity of the Sacred Heart respectively.

Aiding Pat are Steve Butaud as vice-president; Lars Phillips, Secretary; and Gary Blaize, Treasurer.

Junior Division members elected to other key positions are Richard Chance, vice-president; Paul Aucoin, Secretary; and Joe Foote, Treasurer.

In the initial meeting of the Senior confraternity, the president suggested the work to be done in the month of October and the amount of dues to be collected each meeting was decided on by the members.

Brother Roger, moderator of the Senior Division, and Brother Norman, of the Junior Division, explained and stressed the obligations and privileges of all members of the confraternity.

Members were encouraged to take active part in the exercises of the organization.

It was agreed that all socials and dances would not be sponsored by the confraternity alone, as in past years, but that the major dances of the year would be sponsored by the organization.

Planning confraternity activities for the year are officers (left to right:) seated, Mike Mashburn, president; standing, Richard Chance, vice-president; Joe Foote, treasurer; and Paul Aucoin, secretary; of the junior division. Heading the senior division are (second left seated) Lars Phillips, secretary; Steve Butaud, vice-president; Pat Mashburn, president; and Gary Blaize, treasurer.

Rock-A-Chaw Staff Organizes R. Matamoros, Editor-In-Chief

Brother Celestine, advisor, has appointed Richard Matamoros editor-in-chief of the **Rock-A-Chaw** for the 1960-61 term.

Viard Vidrine assumes the position of assistant editor, with A. W. Bologna and Oscar Herrera handling sports editing and feature editing, respectively.

Advertising Editor, Donald Smith, fills the post left vacant by Vi Vidrine. Circulation managers are Gary Blaize and Richard Chance.

Members of this year's **Rock-A-Chaw** staff are Robert Anderson, Lee Bowman, Richard Smith, Thomas Shaia, Charles Olivier, Phil Fasullo, Mike Mashburn, Tommy Greco, Richard Stinson, N. J. Yuja, Lars Phillips, George Hill, and Raul Matamoros.

The Rock-A-Chaw will be published six times during the school year and will, as last year, cover all important news, sports, and scholastic activities.

During the latter part of the summer, Brother Celestine attended the 33rd annual Publications Conference and Short Course Program in Chicago, Illinois. The conference was held from August 24th through 26th.

Presented by the National Scholastic Press Association, and the National Association of Journalism Directors, the convention held at the Conrad-Hilton Hotel numbered approximately 970 delegates from high schools throughout the country.

Outstanding daily and weekly newspaper men and women offered their services to help advisors and staff members improve their school newspapers.

The three-day convention allowed delegates to discuss their successes and problems with other delegates.

First honors rating was awarded the **Rock-A-Chaw** by the Catholic Press Association for the work done last year.

Riordan, Mashburn, Kugler Begin Studies For Brotherhood

James Riordan, graduate of 1960; and undergraduates Lester Kugler and Donald Mashburn have entered houses of training of the Brothers of the Sacred Heart in Alabama.

Jimmy Riordan of New Orleans, La., will pursue work at Spring Hill College, while in residence at the Sacred Heart Scholasticate.

Completing a year at the scholasticate, Jim will travel to Metuchen, New Jersey where he will further his training at St. Joseph's Novitiate. Following the novitiate, he will then return to the scholasticate to complete his professional and spiritual education.

Lester Kugler of Good Hope, Louisiana, and Donald Mashburn of Hammond, La., have both joined the freshmen class at the Sacred Heart Juniorate in Daphne, Alabama. The juniorate is a house of formation for young men who have yet to complete their high school education.

Upon completion of their high school work, Lester and Donald will make their novitiate, and then, while stationed at the Scholasticate, work toward a college degree.

Sandra Seuzeneau Reigns As Queen

Reigning as homecoming queen Sunday, is Miss Sandra Seuzeneau, senior at St. Joseph's Academy. Miss Marion Egloff will be the first maid of honor.

Misses Trish Blanchard, Eileen Plunkett, and Cassie Rhodes will be in attendance as the second, third and fourth maids of honor, respectively.

Chosen by the members of the football team, the court will preside over the game to be played against Notre Dame of Biloxi, Sunday at 2:30, in the S.S.C. Stadium.

A motorcade will leave the campus prior to the game, escorting the queen and her court to the field. During halftime ceremonies, Mr. Andre Arceneaux, president of the Sidelines Club, will present the queen with a bouquet of red sweetheart roses.

Escorting the queen and her maids will be Walton Clarke, Finley Hewes, Johnny Jacobson, William Koehle, and Gerald Broussard.

Highlighting the events of homecoming day will be the dance in the gym over which the queen, her court and their escorts will preside. Sponsored by the Sidelines Club, the dance will last from eight to eleven.

Homecoming activities will open Saturday night.

Bro. Roger Attends Classes At Loyola

Brother Roger, teacher of physics here at S.S.C., has been invited by the National Science Foundation to attend an **in-service institute in physics** offered by Loyola University of the South.

Studying the fundamental principles of classical and modern physics; and, detailed study of methods and findings of the physical science study committee in high school physics; are phases of the three-part course.

Nationally recognized experts in the teaching of high school and college physics have prepared the course which is aimed at acquainting teachers with up-to-date content, methods, and materials that will meet the demands in the teaching of modern physics.

Brothers Gordian, Donald, Paul, Elbert, Conan and Jordan are taking this course with Brother Roger.

Student Of The Month Award Goes To Senior Pat Mashburn

Pat Mashburn, president of the senior division of the Confraternity of the Sacred Heart is the recipient of the leader of the month award. Elected president of the Altar Boy Society at a recent meeting, Pat is also tri-captain of the football team.

In adition to his interests in co-curricular activities, he maintains his scholastic position in the upper third of his class as an honor roll student.

Completing his senior year here at S.S.C., Pat has been active in school activities since his arrival as a seventh grader.

Last year he lettered in football, basketball and baseball. Past president of his junior class, he has also held previous offices in the confraternity and altar boy society.

Pat headed the S.S.C. delegation to the student confraternity convention held in New Orleans; and represented the school in the "Ideal-boy" contest, sponsored by Beverly Brown Productions, of which he was a finalist.

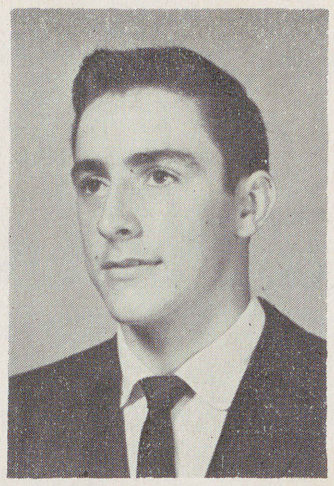

Pat Mashburn

An all-round student, athlete, and leader, Pat is the son of Mr. and Mrs. Jack Mashburn of Hammond, Louisiana.

Entre los latinos

Regresan Viejos Y Llegan Nuevos

Por Ricardo Matamoros

Otra vez comienza el ano escolar y regresan nuestros ilustres colegas. Aqui tenemos la lista de los latinos nuevos (esta informacion es especial para St. Joseph's) como tambien la de los viejos. Las caras nuevas son: P. Dabdoub, Juan De Deanous, y Arturo Stadthagen.

Los veteranos son Enrique (Teddy) Diez, Oscar (Nariz) Herrera, Ricardo (Jan . . .) Matamoros, Rafael (La Jashtada) Ortiz, Juan (Judio) Solis, Waldo Caceres, Jorge Casares, Jorge (Madre) Alvarez, Freddy (Guapo) Gruber, Ricardo (Zope) Pastor, Johnny (Fijate vos) Zaravanza, Juan (Kookie) Caso, Rolando (Michoza) Mora, Emilio Murga, Lacomb y Eduardo Hernandez.

A los nuevos damos la bienvenida y les deseamos exito en los estudios y a los viejos se les ruega que por favor no se traten de escapar.

Las actividades de nuestros colegas durante el verano han sido confidenciales, pero nuestra agencia secreta pudo averiguar directamente desde Hollywood que la mayoria se habia dedicado a probar sus talentos cinematograficos. He aqui las peliculas que mayor exito han tenido: Rafael Ortiz y la encantadora Jeanette en "Verano de Amor", Ricardo Pastor y Juan Zaravanja en "Un Zope en el Desierto", Oscar Herrera y Ricardo Matamores en una produccion Carta Vieja titulada "En el Rincon de una Cantina", Enrique Diez y una gatita sensual en "L'costa Brava", Freddy Gruber en una produccion Revlon "Guapa" (Introduciendo el nuevo hit musical "Ug, Ug") y Waldo Caceres y Johnnie en "Problemas de Alcoba". Cuando recibimos estas noticias estaba en proceso de filmacion la produccion Jersey "Amor Frustrado" con Juan Solis y la Incomparable Jo Ann. La critica comenta que "Amor Frustrado" es un seguro candidato para ganar el Oscar de este ano.

Parece que las muchachas latinas les querian hacer competencia a las Rusas en las Olimpiadas, pues el ano pasado teniamos por aqui una que no solo levantaba pesas sino que tambien boxeaba. Esta ano tenemos una que pratica gimnasia hasta en los barcos de la United.

Hasta Baton Rouge, La., lugar de su residencia, hacemos llegar nuestro mas cordial saludo al Sr. Theo. J. Duhon Jr., y esperamos que este articulo sea de su agrado.

Are Sports and Comics Enough?

How many teen-agers today are intelligently aware of the world situation today? When one stops to consider this question, he is prone to realize that among the younger generation the sports reader and the comic fan are predominant.

How many of us are aware of the basic issues involved in the present presidential campaign? How many of us are acquainted with the major problems discussed at the U. N. Assembly? How many of us keep apace with the space race in which our country is vitally concerned?

We have an opportunity now to follow an election campaign that will help us to develop critical thinking on points which will undoubtly affect our future.

Can we intelligently discuss the far reaching problems involving the freedom of the world, the rights of individuals, the principles of communism—world situation upon which we should now be developing sound ideas?

Have we seen the sattelite "echo" circling our planet? Are do we know why it is up there?

Soon we are going to be taking our places in society as adults, voters in a free country of which we can be justly proud. Are we preparing ourselves now for this privilege and responsibility by developing an interest in national and world affairs that will give us the ability to analyze a situation, that will help us to appreciate the rights of the individual in our modern world?

We could well consider seriously the words of John P. Curran "The condition upon which God hath given liberty to man is eternal vigilance".

Around the Campus
with Donald Smith

The blended talents of Steve Blialock and Tommy Ewton make the sound of guitar music resound through the Big Study Hall during practically all free periods.

Mike Mashburn, Larry Fee, Colden Jones, and Nickie Kingston were elected to the position of President, Vice-President, Secretary, and Treasurer, respectively of the Sophomore B homeroom.

Something new is the Big Study Hall which catches the eye of everybody is the sight of the new Admiral television set.

Stanislaus again has a new student from a foreign land. Gerard Valz came to us from Marseille, France. He and his parents are now living in New Orleans.

During the summer months many improvements have been made around the campus in the line of repairment. A bonnie powder blue adorns the Study halls and many of the classrooms.

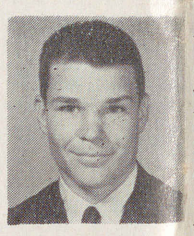

The word "evacuate" has became a familiar word among the boarders of S.S.C. Since two hurricanes have played their toll of the Gulf Coast, it seems that everyone is accustomed to "evacuating".

Johnny Jacobson and Finley Hewes have charge of the candy shop for the coming year. Lets hope Jake does not eat all the profits.

Varsity and Junior varsity travel to their games away in the "Red Rocket", the new school bus, which is under the care of Brother Norman.

New Columns To Appear In Rock-A-Chaw Issues

"Vues n Views" and **"Grammr Grades"** are two new columns appearing in the Rock-A-Chaw during the coming year.

'Vues n Views', written by Richard Matamoros, will contain reviews of Movies, Popular Songs, and Books, which should be of interest to our readers.

This column will replace **"Stax of Wax"** and wil be found on page four.

"Grammar Graders", written by eighth grader Richard Smith, will contain incidents of interest among the Grammar School Department.

This column will also be found on page four.

On The Downbeat

Mr. Paoli Heads Band Department At S. S. C.

Mr. P. J. Paoli has joined the Teaching Staff of St. Stanislaus College, to head the band department during the coming year.

He comes from St. Martin's in Biloxi, where he worked for 2½ years.

Prior to that Mr. Paoli was at Clinton High in Jackson for ten years. He has also been at Godsen, Ala., Vicksburg, Gulfport, Liberty, Tylertown, Gloster, Centerville, Crosby, Woodville, and Greensburg, Mississippi. Mr. Paoli has played professionally for fifteen years and was connected with several N. Y. road shows.

He has done work at McNeese State College and at L.S.U. It is interesting to note that Mr. Paoli was born and raised in Bay St. Louis.

Returning to the "ole swing of things" in the band this year are: George Hill, Albert Brignac, and Ed Gamard, our old veterans.

The band has been organized from scratch and is going up fast. It is expected to give its first performance of the year at the Homecoming game.

Are You "Too Pooped To Pop"?

What is school spirit? It is the loyalty and backing that we owe the team representing us on the gridiron. It is the cheers of those in the stands on the night of a football game. It is the calls and sounds of enthusiasm that are heard at a pep rally. It is a group of fans cheering the team into the field at a big game. It is that inner feeling of pride and loyalty we have in the team who have spent weeks practicing for the game. It is the encouragement and enthusiasm we owe the team when they are out on the gridiron representing S. S. C.

We have a team that has the drive and will to win. Win or lose, they have proven their team spirit in their game against Gulfport, Catholic High, Picayune, and McGill, and will prove it again Sunday when we meet Notre Dame of Biloxi for Homecoming.

We have a team that we can be proud of. Have we the spirit that the team has?

ALUMNI NOTES

Condolences are offered to the family of Arthur L. Gianelloni, class of 1940, who drowned at Bay St. Louis during the summer.

* * *

L. M. Joffrion, Class of 1909, died during the summer. He was a resident of Donaldsonville, La.

* * *

M/Sgt. M. John Sangasson, class of 1938, died at Fort McClellan on August 8th.

* * *

Carl and Coty Rosenblath, class of 1920, passed away during the summer.

* * *

C. P. Lynch, class of 1891, of Morgan City, La., succumbed during the summer.

* * *

Paul O'Leary, class of 1920, died during the summer. He was a resident of Meridian, Miss.

* * *

George DiBenedetto became the proud father of a little girl, born in early September.

* * *

Quentin Couevas, class of 1958, worked out with the football team during pre-season practice, before entering college.

* * *

Jerry Kimble, class of 1953, is now a politican in Point-a-la-Hache.

* * *

Ignatius Gianellone, class of 1941, spent a couple of weeks in Bay St. Louis and visited the campus often. Ignatius is now in Caracas, Venezuela, as manager of the Reynolds Aluminum Co.

* * *

Herman Andrade, class of 1932, and his wife are now living in Ontario, Canada.

* * *

Roland Hewick, class of 1952, is now living in New Orleans and spent a little time visiting Stanislaus during the summer.

Activities of the Zambrano brothers of Monterrey, Mexico:

Fernando '48 General Manager of a steel and office furniture factory. He is the father of three boys.

Alberto '50 Production manager of a Cast Iron Foundry and Machine Shop Plant which is the largest cast iron foundry in Mexico.

Javier '53 Has Charge of a 13000 chicken farm.

Patricio '58 Attends Monterrey Institute of Technology and also takes care of a bee farm.

Rodrigo '60 Attends Monterrey Institute of Technology and is studying Mechanical Engineering.

Congratulations to Alberto and Javier on their recent marriages.

* * *

Rodney Sandroz, class of '59 and Miss Josie Mae Compretta were married during the summer.

* * *

Hugh Snell, class of '59 and Miss Joy Shubert were married in New Orleans during the summer.

* * *

David Garcia, class of '59, and Miss Patricia Villere were married during the past summer months.

* * *

Louis Ladner, class of '55, and Miss Patrica Frances were married in the past few months.

* * *

During the summer, Robert Le Blanc, the class of 1916, visited at St. Stanislaus. Robert is now employed by the Norwich Pharamaceutical Co. in Atlanta, Ga., where he resides.

* * *

Another visitor to S. S. C. during the summer was Mitchell Decuir, class of 1958, who now attends Texas A & M.

* * *

Gene Cagle, class of 1952, also visited the College during the summer. Gene lives in Austin, Texas. He is the father of five children, three boys and two girls.

THE ROCK-A-CHAW

Published six times yearly. Entered as Second Class Matter under Act of March 3, 1879. Acceptance for mailing at special rates of postage provided for in section 1103, act of October 3, 1917. Authorized July 19, 1918.

Legal Title: St. Stanislaus College, Bay St. Louis, Mississippi
Rates: $2.00 a year.

Editor-in-Chief ..... Ricardo Matamoros
Assistant Editor ..... Viard Vidrine
Sports Editor ..... A. W. Bologna
Feature Editor ..... Oscar Herrera
Advertising Editor ..... Donald Smith
Circulation Managers ..... Gary Blaize and Richard Chance
Reporters: ..... Robert Anderson, Lee Bowman, Richard Smith, Thomas Shaia, Charles Olivier, Phil Fasullo, Mike Mashburn, Thomas Greco, Richard Stinson, Mike Larroux, Raul Matamoros, N. J. Yuja, Lars Phillips, and George Hill.
Faculty Advisor ..... Brother Celestine, S.C.

Homecoming Game Slated, Sunday Oct. 16 Rock-A-Chaws Meet Notre Dame Indians

Rock-A-Chaw varsity members are (left to right) top row, Colden Jones, Philip Fasullo, Barry Bosarge, Bobby Lobrano, Nickie Kingston, Donald Smith, Waldo Cacares, E. J. Babin, Paul Aucoin. Middle row, Coach Reuben Ruiz, Jean Larroux, Billy App, Terry Scafidi, John Larson, Louis Jacobi, Joe Foote, Steve Butaud, Harvey Frey, Mike Mashburn. Bottom row, Richard Chance, Randy Rosasco, Pat Mashburn, Jack Norman, Buddie Wilson, Prieur Leary, Larry Fee, Louis Rick, John Robichaux.

Rousing cheers, banners, pennants, and a blazing bonfire will open homecoming activities tomorrow night, when the cheerleaders, pep-squad and fans gather to back the team in their battle with Notre Dame of Biloxi.

Brother Philip, principal, will open the ceremonies, and introduce the tri-captains of the team, seniors Steve Butaud, Bobby Lobrano, and Pat Mashburn.

The cheerleaders will then take over and show the team the support they will receive from the stands Sunday afternoon at 2:30.

Rock-A-Chaw starting offensive lineup will include:

Quarter back ..... Bobby Lobrano
Half backs ..... Waldo Caceres
E. J. Babin
Full back ..... Buddie Wilson
Center ..... Pat Mashburn
Guards ..... Joe Foote, Billy App
Tackles ..... Prieur Leary
Louie Jacobi
Ends ... Steve Butaud, Jack Norman

Defensive starting lineup will see:

Corner backs ..... Bobby Lobrano
Donald Smith
Half backs ..... Nickie Kingston
Waldo Caceres
Line backers ..... Mike Mashburn
Joe Foote
Middle guard ..... Richard Chance
Tackles ..... Prieur Leary
Larry Fee
Ends ..... Buddie Wilson
Steve Butaud

The Rock-A-Chaws will be out to take the Biloxi Indians who were victorious in last year's meet at Biloxi, where S.S.C. was defeated 18-6.

The team will play before a record crowd of fans — alumni, parents, friends, fellow students who will gather to carry the team on to victory in the traditionally most important game of the season.

S.S.C. Griders Defeat Catholic High; 6-0 Score, Marks 1st Home Victory

Displaying drive and good team work, S.S.C. defeated the Catholic High Golden Bears, 6-0 **in their first home game,** Sept. 23.

Before cheering fans who jammed the home stands, Pat Mashburn kicked the opening kick-off. He received the ball for a 50-yard run to score standing for Rock-A-Chaws the only touchdown of the game. The extra point attempt by Buddie Wilson was not scored.

Half way through the 2nd quarter Bobby Lobrano's intended pass to E. J. Babin was intercepted. But the Bears were not able to take advantage of their position. Later in the same quarter Lobrano recovered a Catholic High fumble.

With 2½ minutes until half-time, Louis Jacobi punted to the Bears' 26 yard line, but the Rocks again controlled the ball before the half ended.

Early in the 3rd quarter the Bears fumbled and S.S.C. recovered. Failing to gain enough yardage for a 1st down, Jacobi punted to the Catholic High 39 yard line.

Unable to move, the Bears returned the ball to the Rocks' 17 yard line after four plays. With one minute left in the 3rd quarter, S.S.C. fumbled and the Bears recovered, putting Catholic High in a dangerous scoring position. They did not, however, capitalize on this opportunity to score the tying touchdown.

The 4th quarter ended with the Rocks taking their first victory of the season.

The game was a rough and tumble defensive match all the way. E. J. Babin's touchdown early in the game made it necessary for the Rock-A-Chaws to hold the Golden Bears to an unscored game.

Score by quarters:

S.S.C.	7	0	0	0	7
BEARS	0	0	0	0	0

FOOTBALL SCHEDULE

With the season half-over the Rocks have yet three game to play:

Oct. 28 Escambia ..... There
Nov. 4 Jesuit (N.O.) ..... Here
Nov. 11 St. Aloysius ..... Here

Cheerleaders Rally To Support Team

"Who we going to yell for? Rock-A-Chaws! Rock-A-Chaws! What we going to yell? Fight! Fight!!" resounds at rallies and at the stadium as veteran Cassie Rhodes leads the fans in supporting the team on the gridiron.

Joining Cassie from St. Joseph Academy are Trish Blanchard, Wynn Heath, and JoJo Horne, in their colorful red skirts and white sweaters.

Wearing red sweaters and black slacks, Charlie Olivier, Danny Boudoin, Tommy Lyon, and Ray Riley, complete the cheerleading squad.

Aiding the cheerleaders at the games are the Rock-A-Cheers, thirty-three girls from S.J.A., lead by officers Jo Mary Artigues, Sue Breath, and Eileen Plunkett.

Under the guidance of Mrs. Reuben Ruiz, Mrs. James Zimmerle, and Mrs. Wayne Dugas, the girls perform at half time during the football season. This year the themes of their performances will be based upon popular T.V. Western programs.

Rocks Drop Opener To Gulfport High

S.S.C. opened its 1960 gridiron season against the Gulfport Comodores, Friday, September 9.

Opening the game was the kick-off by Rock-A-Chaw tri-captain, Pat Mashburn. With 2½ minutes left in the 1st quarter, Gulfport scored. The extra point was not made.

Roberts of Gulfport scored the 2nd touchdown, and the extra point was good. The first half ended, Gulfport, 13; S.S.C., 0.

In the 3rd and 4th quarters, the Commodores scored 4 additional TD' extra points, and a safety. The final score tallied Gulfport, 43; S.S.C., 0.

Larry Mars of Picayune kicked the opening kick-off to S.S.C.'s Caceres to begin the 2nd game and 2nd loss for the Rock-A-Chaws, Spetember 30, at Picayune.

Picayune scored the 1st touchdown and extra point. The opponents' 3rd tally was made from the S.S.C. 1 yard line. A long pass by Picayune was good for their 4th and final score of the game.

S.S.C. recovered a Picayune fumble in the 4th quarter of the game. Lobrano completed a pass to Caceres, bringing the pigskin to the enemy's 48 yard line.

E. J. Babin on a reverse play moved another 13 yards. A pass to Steve Butaud was good for 6 yards; and Lobrano's 4th down pass to Cacares scored a touchdown for S.S.C. The extra point was not scored. Picayune defeated the Rocks 26-6.

Junior Varsity squad members are (left to right:) top row, James Lagasse, Cricket Bradford, Roland Mora, John Saravanja, Arthur Jaquillard, Tim Leary, Robert Troxler, Vic Jorda. Second row, Henry Kingman, Nodie Ladner, Charlie Rhodes, Curtis Matherne, Paul Fasullo, Danny Lacour, Paul Fister, Ken Monti, Robert Blac. Bottom row, George Anderson, George Rick, Pete Merritt, Richard Stinson, Edward Hernandez, Alex Callia, Tommy Greco, Louis Raffaeli, Allen Brady.

Junior Varsity Bows To Commodores; Battle McGill Yellow Jackets, 0-0 Tie

Junior varsity men battled the Commodores juniors of Gulfport High, September 19, in the Rock-A-Chaw Stadium, to open the 1960 season.

S.S.C. kicked-off to Gulfport to begin the game. The Commodores fumbled and the Rocks recovered; but were prevented from making a first down.

Gulfport scored the first tally and extra point of the game with four minutes left in the first quarter, making the score 7-0, Gulfport.

Kicking to the Rocks, Gulfport held them for three plays and returned the punt to the Stanislaus uprights for their second touchdown of the game. The Rocks put up a good fight, but were unable to break through the Gulfport defense.

Beginning the third quarter, the Commodores scored again bringing the score up to 19-0. Gulfport scored in the fourth quarter and made good the extra point.

The game came to a close with the Rock-A-Chaw juniors suffering a defeat of 26-0.

Traveling to Mobile, September 25, the junior team battled the McGill yellow Jackets junior team.

Throughout the game, the Rock-A-Chaw passing was effectively stopped by the opponent. Evenly matched, the two teams played good defensive ball that resulted in a 0-0 score.

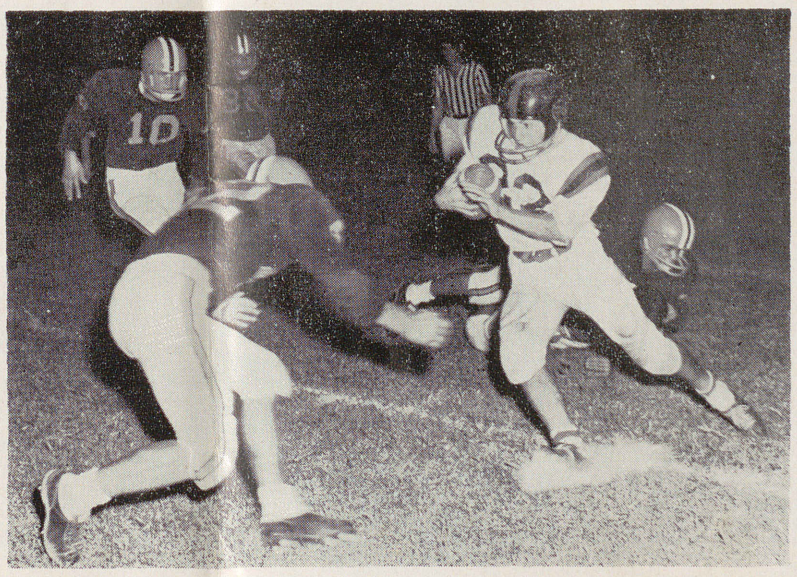

E. J. Babin takes off on the 50 yard run that was good for a score against the Catholic High Bears.

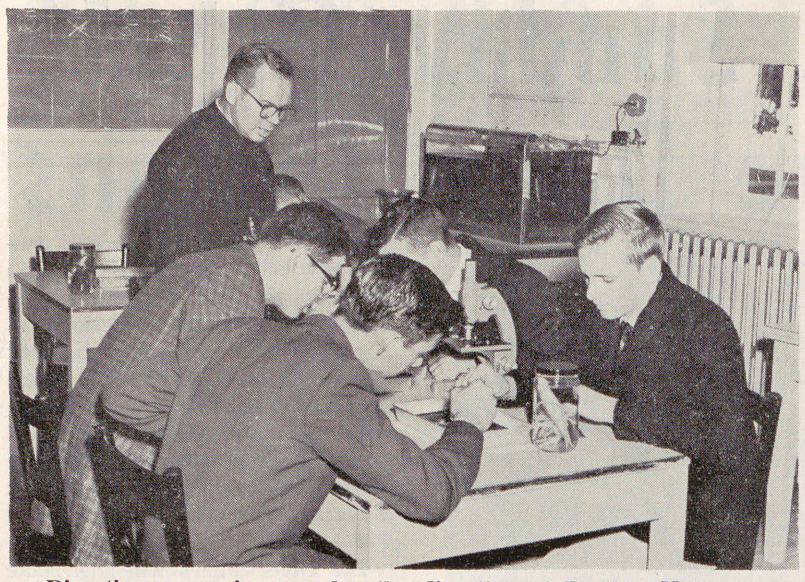

Disecting a specimen under the direction of Brother Norman, are (foreground, left to right) Randy Rosasco, Jose Castellon, and Hugh Bohne.

Bro. Norman Supervises Work In Newly Equipped Laboratory

Biology experiments are now being conducted in a new lab set up in room A under the supervision of Brother Norman.

Undoubtedly a necessity to the biology student, the lab will be a great aid in this course of study.

Laboratory equipment consists of a 45 gallon stainless steel aquarium, five mirror reflector microscopes individually priced at $125, four dozen specimen jars to be used for disecting, and twelve sets of tables and chairs.

Used strictly for lab purposes, the room will also be equipped with various specimens of animal life collected by the students. To be installed later will be a movie screen for the showing of biology films.

HUBER JEWELERS
2419 14th St., Gulfport
Phone UN 4-1951

TONY BENIGNO'S BARBER SHOP
The Best in Haircutting
222 Bookter St.

Glenbrook Laboratories
Division of
Sterling Drug, Inc.
Manufacturers of
Philips Milk of Magnesia
GULFPORT, MISSISSIPPI

FAHEY DRUG CO.
Mr. and Mrs.
Chas. A. Thomas, Prop.
Phone HO 7-6753
Bay St. Louis, Miss.

RAMSEY'S
Department Store
Women's, Men's and Boys'
Ready-to-Wear and Gifts

B. R. Engman Store
Men's and Boys'
Ready-to-Wear
Popular Brand Shirts, Pants,
Jackets and Suits
210 Bookter St. Bay St. Louis, Miss.

GLOBE LAUNDRY & CLEANERS
500 Hancock Street
Telephone HO 7-6677
Bay St. Louis, Miss.

Arceneaux
Service Station
Dodge Sales and Service
Bay St. Louis, Miss.

DANTAGNAN
REALTY COMPANY
Telephone HO 7-4449 or 7-4501
149 MAIN STREET
(Opposite Court House)

Magnolia State
Supply Co.
Building Materials
Phone HO 7-6581

BOBBY ANN BAKERY
Birthday Cakes, Bread and
Pastries of All Kinds
Main St. opposite Post Office

enjoy a
7-Up "Float"
Just put two scoops of your favorite ice cream (or sherbet) in a glass, and pour chilled 7-Up gently down the side. It's wonderful!

Oct. 15 - 21 Marks Newspaper Week

October 15 to 21 has been designated as National Newspaper Week. Newspapers throughout the nation are taking part in this celebration which is devoted to understanding the important role played by newspapers in our daily lives.

This week is designated to spotlight the role that newspapers play in protecting our country's three great freedoms; Freedom of Speech, Freedom of the Press, and Freedom of Religion.

The role of our newspapers as a protector of these precious freedoms can hardly be minimized. Over the past 183 years, since the Declaration of Independence, many cases have arisen where the newspapers have proven their worth in safeguarding these rights.

Newspaper Week will be recognized across the nation. President Eisenhower and governors of various states will make it official with statements and proclamations.

The Rock-A-Chaw joins with the nation's professional press in observing this special week.

'Vues n Views'

By Richard Matamoros

Replacing **Stax of Wax,** which formerly appeared in the paper will be this new column.

More general in nature, 'Vues n Views' will in succeeding issues devote itself to review of television programs, books, the cinema, and popular music.

This month, I'll comment on a few of the movies soon to appear at the local theaters.

Portrait in Black————actually the title of this flicker is a little misleading for the simple reason that it was photographed in glorious Eastman Color, a close kin to Technicolor.

Slated as one of the top suspense films of the year, the plot offers murder galore, mistaken assasins, and that type of mail the postoffice doesn't send, blackmail. This is a must for those who like the sinister and for avid fans of Sandra Dee.

The Lost World ————Based on the not so often heard of Sir Arthur Conan Doyle novel of the same name, this does not offer Sherlock as the hero but rather a certain professor who stumbles upon a prehistoric world full of those monsters we've heard enough about.

You can bet that the scientist and his pals will come through this one alive. Claude Rains is the prof.

Other films of interest during the coming weeks will include:

The Magnificent Seven with Yul Brynner and Steve McQueen.

Gidget with Sandra Dee and James Darren

On the Waterfront with Marlon Brando

Assuming posts as prefects for the year are left, Brother Dean, of the intermediate study hall; and Brother Sidney, of the senior study hall.

Bros. Sidney, Dean, Prefect Senior, Intermediate Study Halls

Brother Sidney, prefect, has charge of the Senior Study Hall.

Grammar Graders

By Richard Matamoros

Students of the sixth, seventh, and eighth grades are using the SRA (Science Research Associates) reading laboratory.

Accompanying the SRA reading laboratory in the eighth grades is a new course entitled "Learning Words", which is designed to develop a more proficient vocabulary.

Brother Marius teaches the reading program to both eighth grades; Brother Bede teaches English to both the eighth grades.

* * * *

During the past term, the students of 7A saw two films, **Our American Harvest,** and **Our Mister Sun.** Summaries of both films were then prepared by the class.

Subscriptions to the Young Catholic Messenger provided plenty of reading material on current topics, and on points of religion, for Brother Andries' class.

Brother commented that this added reading provides matter for interesting class discussions.

* * * *

James Loicacano and William Boyne have been placed in charge of the sixth grade library by Brother Roderic.

William Shumski, Mike McGinity, and Alan Wilder bought microscopes to call for science demonstrations.

Bruce Brown is keeping a science scrapbook of class activities.

Brother returns from Rome, where he made his Grand Novitiate. The novitiate is a nine month period of training in theology and spiritual life, conducted by the Brothers of the Sacred Heart at their Mother House.

Before going to Rome, Brother Sidney was prefect of the Middle Study Hall for two years during which time he also taught first and second year French.

Coming to St. Stanislaus, for the first time as prefect, Brother Dean takes charge of the fifty boys in the Middle Study Hall for the present school session. The past year saw Brother Dean at Catholic High in Baton Rouge where he taught junior English, Religion, and typing. Brother Dean has also served as Camp Master at camp Stanislaus at one time.

Continuing as prefect of the Little Study Hall is Brother Ephrem, who has been with us for the past 25 years in that capacity.

Altar Boy Society Vote For Officers

Under the moderation of Brother Andries the altar boy society was organized and officers for the coming year were elected. Those elected to the four positions were: Pat Mashburn, president; Viard Vidrine, vice-president; Paul Aucoin, secretary; and Pro Herbert, treasurer.

Members of this year's society are: Richard Matamoros, Viard Vidrine, Oswaldo Caceres, Gerald Broussard, Pat Mashburn, Charles Olivier, Bill Koehle, Hugh Bohne, E. J. Babin, J. B. Sunseri, Allen Brady, Anibal Boucugnani, Mike Mashburn, Richard Stinson, Paul Aucoin, Pro Herbert, Fred Hebert, D. France-Kelly, L. Aucoin, W. Kelly, Frank Tugwell, R. Outlaw, Neal Fick, B. Wilder, David Levy, S. Dillard, and J. Harrison.

Snapped in action during the Catholic High game are cheerleaders (left to right:) Tom Lyon, Wynn Heath, Charlie Olivier, Jo Jo Horne, Ray Riley, Cassie Rhodes, Danny Baudoin, and Trish Blanchard.

BEN HILLE MOTORS
Oldsmobile and GMC Trucks
Sales and Service
General Auto Repairs
HO 7-4386

BUFKIN
Radio & TV Service
111 N. 2nd St.
Bay St. Louis, Miss.